

Prime Location for Sale

423 Main Street, Laconia

\$599,000



Located at the Intersection of RT 3/11 and RT 106



**WEEKS
COMMERCIAL**

350 Court Street
Laconia, NH 03246

www.weekscommercial.com

sweeks@weekscommercial.com

Steve Weeks Jr.
Owner/Broker
603-528-3388 ext. 301
603-785-5811

Photos

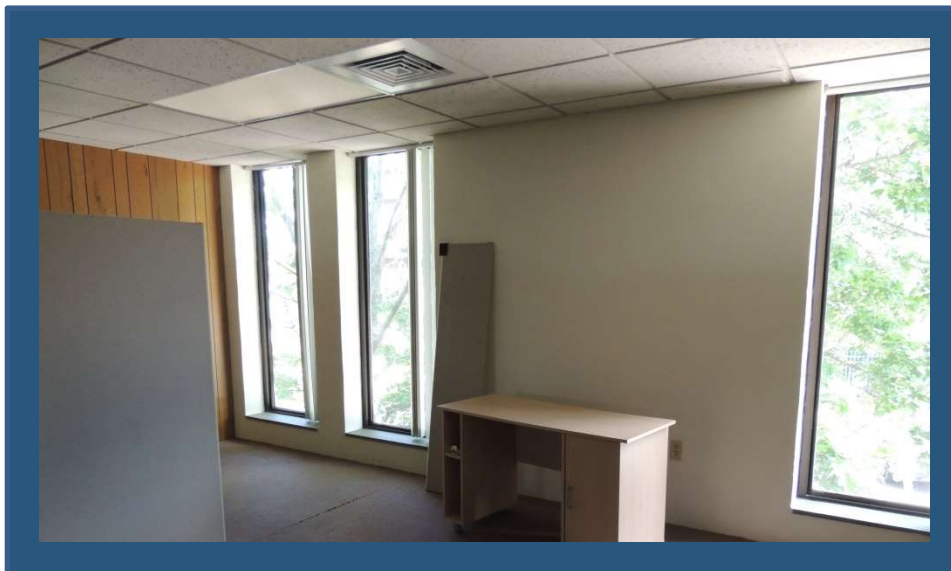
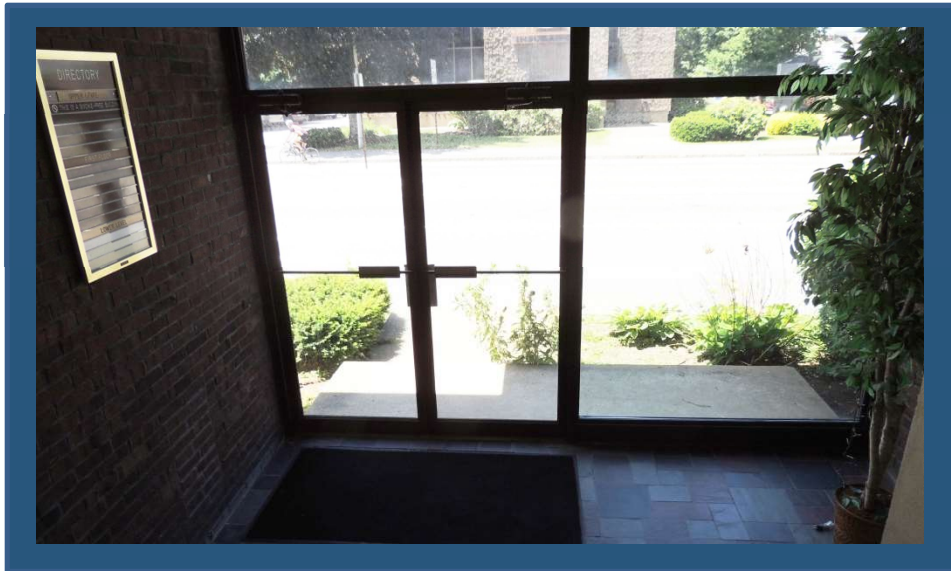

NOTICE: The information provided herein is believed to be accurate, but Weeks Commercial, its salespersons and employees do not warrant or guarantee its accuracy in case of error or mistake. Therefore, it is recommended that all information be verified, and that the professional advice of an attorney and/or an accountant be sought before executing any contractual agreement.

Photos



NOTICE: The information provided herein is believed to be accurate, but Weeks Commercial, its salespersons and employees do not warrant or guarantee its accuracy in case of error or mistake. Therefore, it is recommended that all information be verified, and that the professional advice of an attorney and/or an accountant be sought before executing any contractual agreement.

Property Details

<u>ZONING/TRAFFIC</u>	
Traffic Count	13,000
Zoning	Downtown Riverfront District
<u>SERVICE DATA</u>	
Heat	Forced Hot Air/ Natural Gas
Air Conditioning	Central A/C
Water/Well	City
Sewer/Septic	City
<u>TAX DATA</u>	
Tax Map/Lot No.	142/40
Current Tax Rate	\$22.20
Land Assessment	\$73,700
Building Assessment	\$572,900
Total Assessment	\$646,600
Taxes	\$14,354
<u>PROPERTY DATA</u>	
Lot Size	.46 Acres
Frontage	258 Ft.
Parking Space	35 +/-
Building Square Footage	13,800 SF
Deed Book/Page	Warranty Deed 2174 / 0839
Easements	Yes – See Deed
<u>CONSTRUCTION</u>	
Roof Type	Tar & Gravel
Exterior	Brick
Year Built	1969

NOTICE: The information provided herein is believed to be accurate, but Weeks Commercial, its salespersons and employees do not warrant or guarantee its accuracy in case of error or mistake. Therefore, it is recommended that all information be verified, and that the professional advice of an attorney and/or an accountant be sought before executing any contractual agreement.

Map



NOTICE: The information provided herein is believed to be accurate, but Weeks Commercial, its salespersons and employees do not warrant or guarantee its accuracy in case of error or mistake. Therefore, it is recommended that all information be verified, and that the professional advice of an attorney and/or an accountant be sought before executing any contractual agreement.

Permitted Uses

ZONING

235 Attachment 2

City of Laconia

Table I

Table of Permitted Uses

[Amended 12-8-1997 by Ord. No. 12.97.12; 10-26-1998 by Ord. No. 08.98.08; 5-22-2000 by Ord. No. 05.2000.05; 8-13-2001 by Ord. No. 05.2001.05; 10-22-2007 by Ord. No. 13.2007.13; 1-28-2008 by Ord. No. 01.2008.01]

RR1	RR2	RS	SFR	RG	RA	RESIDENTIAL USES						P	CR	DR	BC	C	BCI	IP	I	AI	
C	C	C	C	C	C	Cluster subdivision - conventional housing						N	C	P	N	N	N	N	N	N	N
N	N	N	N	N	N	Combined dwelling unit(s)/business(es)						P	P	P	P	P	P	N	N	N	N
C	C	C	C	N	N	Manufactured housing park						N	C	N	N	N	N	N	N	N	N
P	P	P	P	P	P	Manufactured housing as emergency housing						P	P	N	P	P	P	P	P	P	P
N	N	N	P	P	P	Manufactured housing park						N	P	N	N	N	N	N	N	N	N
C	C	C	C	N	N	Manufactured subdivision						N	C	N	N	N	N	N	N	N	N
N	N	N	E	E	P	Multifamily dwelling						E	P	P	E	N	E	N	N	N	N
P	P	P	P	P	P	Single-family						P	P	P	P	P	P	N	N	N	N
N	N	N	P	P	P	Two-family dwelling						P	P	P	P	P	P	N	N	N	N
RR1	RR2	RS	SFR	RG	RA	RESIDENTIAL, ACCESSORY USES						P	CR	DR	BC	C	BCI	IP	I	AI	
P	P	P	N	N	N	Accessory apartment						N	N	P	N	N	N	N	N	N	N
P	P	P	P	P	P	Building						P	P	P	P	P	P	N	N	N	N
P	P	P	P	P	P	Home occupation						P	P	P	P	P	P	N	N	N	N
P	P	E	E	N	N	Greenhouse						N	N	N	N	N	N	N	N	N	N
E	E	N	N	N	N	Non-pets, kennels						N	E	N	E	E	E	N	N	N	N

P - Permitted, E - Special Exception, C - Conditional Use Permit, N - Not Permitted, * - Special provisions in district, see Article VII.

RR1-Rural Residential 1
 RR2-Rural Residential 2
 RS-Residential Single Family
 SFR-Shorefront Residential
 RG-Residential General

RA-Residential Apartment
 P-Professional
 BC-Business Central
 BCI-Business Central Industrial
 C-Commercial

DR-Downtown Riverfront
 CR-Commercial Resort
 IP-Industrial Park
 I-Industrial
 AI-Airport Industrial

LACONIA CODE

Table I

Table of Permitted Uses

City of Laconia

RR1	RR2	RS	SFR	RG	RA	RESIDENTIAL, ACCESSORY USES (continued)						P	CR	DR	BC	C	BCI	IP	I	AI	
P	P	P	P	P	P	Outdoor storage						P	P	N	P	P	P	N	N	N	N
P	P	E	P	P	P	Road side stand						P	P	N	P	P	P	N	N	N	N
P	P	P	P	P	P	Roomers, less than three						P	P	P	P	P	P	N	N	N	N
P	P	P	P	P	P	Shelter, emergency						P	P	N	P	P	P	P	P	P	P
P	P	P	E	N	N	Stable						N	E	N	N	N	N	N	N	N	N
P	P	P	P	P	P	Storage of travel trailers, campers, boats						P	P	N	P	P	P	N	N	N	N
P	P	P	P	P	P	Swimming pool						P	P	P	P	P	P	N	N	N	N
P	P	P	P	P	P	Yard sales						P	P	P	P	P	P	N	N	N	N
RR1	RR2	RS	SFR	RG	RA	RESIDENTIAL - SPECIAL SERVICE						P	CR	DR	BC	C	BCI	IP	I	AI	
N	N	E	P	E	E	Assisted living facility						E	P	N	E	N	E	N	N	N	N
C	C	C	C	C	C	Bed-and-breakfast						C	C	P	P	P	P	N	N	N	N
N	N	N	P	E	E	Boarding/rooming/lodging house						E	P	E	E	E	E	N	N	N	N
E	E	E	E	P	P	Dormitory						N	E	C	N	E	N	N	N	N	E
N	N	N	N	P	E	Emergency shelter/housing						P	E	P	E	E	E	N	N	N	N
N	N	N	N	E	P	Transitional housing						E	N	P	E	N	E	N	N	N	N

P - Permitted, E - Special Exception, C - Conditional Use Permit, N - Not Permitted, * - Special provisions in district, see Article VII.

RR1-Rural Residential 1
 RR2-Rural Residential 2
 RS-Residential Single Family
 SFR-Shorefront Residential
 RG-Residential General

RA-Residential Apartment
 P-Professional
 BC-Business Central
 BCI-Business Central Industrial
 C-Commercial

DR-Downtown Riverfront
 CR-Commercial Resort
 IP-Industrial Park
 I-Industrial
 AI-Airport Industrial

NOTICE: The information provided herein is believed to be accurate, but Weeks Commercial, its salespersons and employees do not warrant or guarantee its accuracy in case of error or mistake. Therefore, it is recommended that all information be verified, and that the professional advice of an attorney and/or an accountant be sought before executing any contractual agreement.

**Table I
Table of Permitted Uses
City of Laconia**

RR1	RR2	RS	SFR	RG	RA	EDUCATION/CULTURAL USES	P	CR	DR	BC	C	BCI	IP	I	AI
E	E	E	E	N	N	Library/museums/gallery	P	P	P	P	P	P	N	N	N
E	E	E	E	E	E	Preschool/kindergarten	P	E	N	N	E	N	E	E	E
E	E	E	E	N	N	School, trade/vocational	P	E	C*	P	P	P	E	E	E
E	E	E	E	P	P	School, college/university/community college	N	E	C	N	E	N	N	N	E
E	E	E	E	P	P	School, elementary/secondary	N	E	N	N	E	N	N	N	E
RR1	RR2	RS	SFR	RG	RA	BUSINESS	P	CR	DR	BC	C	BCI	IP	I	AI
N	N	N	N	N	N	Eating and drinking place	P	P	P	P	P	P	E	E	E
N	N	N	N	N	N	Flea/farmer's market	E	P	P*	P	P	P	N	N	N
E	E	E	P	E	E	Neighborhood store	E	P	P	P	N	P	E	E	E
N	N	N	N	N	N	Retail sales	E	P	P	P	P	P	N	N	E
N	N	N	N	N	N	Sexually oriented business	N	P	N	N	P	N	N	N	N
N	N	N	N	N	N	Shopping center/mall	N	P	P	P	P	P	N	N	N
RR1	RR2	RS	SFR	RG	RA	SERVICE	P	CR	DR	BC	C	BCI	IP	I	AI
E	E	E	E	E	E	Artist/craftsman studio	P	P	P	P	P	P	N	N	N
C	C	C	C	C	C	Day care/day nursery	C	C	C	C	C	C	C	C	C
N	N	N	N	N	N	Equipment/appliance repair/service	N	P	N	P	P	P	N	E	E
N	N	N	N	N	N	Financial institution or business office	P	P	P	P	P	P	P	P	P
N	N	N	N	E	E	Funeral establishment - mortuary	P	N	N	P	P	P	N	N	N

P - Permitted, E - Special Exception, C - Conditional Use Permit, N - Not Permitted, * - Special provisions in district, see Article VII.

RR1-Rural Residential 1
RR2-Rural Residential 2
RS-Residential Single Family
SFR-Shorefront Residential
RG-Residential General

RA-Residential Apartment
P-Professional
BC-Business Central
BCI-Business Central Industrial
C-Commercial

DR-Downtown Riverfront
CR-Commercial Resort
IP-Industrial Park
I-Industrial
AI-Airport Industrial

LACONIA CODE

**Table I
Table of Permitted Uses
City of Laconia**

RR1	RR2	RS	SFR	RG	RA	SERVICE (continued)	P	CR	DR	BC	C	BCI	IP	I	AI
N	N	N	N	N	N	Hospital/health care facility	P	P	N	P	P	P	P	P	P
N	N	N	P	N	N	Hotel/motel/inn	E	P	P	P	P	P	N	N	E
N	N	N	N	E	E	Laundromat	P	P	N	P	P	P	P	P	P
N	N	N	N	E	E	Personal service shop	P	P	P	P	P	P	N	N	E
N	N	N	N	N	N	Professional office	P	P	P	P	P	P	P	P	P
N	N	N	N	N	N	Trades shop/repair	E	E	N	P	P	P	N	N	P
E	E	N	N	N	N	Veterinary/kennel/comm. breeding	E	E	N	P	P	P	N	N	N
RR1	RR2	RS	SFR	RG	RA	RECREATION/SPORTS/ENTERTAINMENT USES	P	CR	DR	BC	C	BCI	IP	I	AI
N	N	N	N	N	N	Amusement arcade	N	P	P*	P	P	P	N	N	E
N	N	N	N	N	N	Amusement park	N	P	N	N	E	N	N	N	N
C	C	C	N	N	N	Arts center	C	P	P	P	P	P	N	N	N
E	E	N	E	N	N	Campground, RV/tent	N	P	N	N	N	N	N	N	N
N	N	E	E	N	N	Conference center	N	P	P	P	P	P	N	N	N
C	C	C	N	N	N	Equestrian stable/center	N	C	N	N	N	N	N	N	N
N	N	N	N	N	N	Indoor recreational facility	N	P	P	P	P	P	P	P	P
N	N	N	N	N	N	Movie theater, including drive-in	N	P	P*	P	P	P	N	N	N
N	N	N	N	N	N	Nightclub/dance hall	N	P	P	P	P	P	N	N	N

P - Permitted, E - Special Exception, C - Conditional Use Permit, N - Not Permitted, * - Special provisions in district, see Article VII.

RR1-Rural Residential 1
RR2-Rural Residential 2
RS-Residential Single Family
SFR-Shorefront Residential
RG-Residential General

RA-Residential Apartment
P-Professional
BC-Business Central
BCI-Business Central Industrial
C-Commercial

DR-Downtown Riverfront
CR-Commercial Resort
IP-Industrial Park
I-Industrial
AI-Airport Industrial

ZONING

Table I
Table of Permitted Uses
City of Laconia

RR1	RR2	RS	SFR	RG	RA	RECREATION/SPORTS/ENTERTAINMENT USES (continued)						P	CR	DR	BC	C	BCI	IP	I	AI	
E	E	E	E	N	N	Outdoor recreational facility						N	P	N	E	P	E	P	P	N	N
N	N	N	N	N	N	Private club ¹						E	P	P	P	P	P	P	N	N	N
¹ [NOTE: Permitted as an accessory use to other permitted uses in this category]																					
RR1	RR2	RS	SFR	RG	RA	WATER-RELATED/DEPENDENT USES						P	CR	DR	BC	C	BCI	IP	I	AI	
E	N	N	P	N	N	Commercial beach						N	P	N	N	N	N	N	N	N	N
N	N	N	N	N	N	Dry slips						N	C	N	N	C	N	C	P	P	
E	N	N	E	N	N	Marina/yacht club						N	C	N	N	C	C	N	C	N	
N	N	N	N	N	N	Watercraft long term storage						N	C	N	N	C	N	P	P	P	
E	N	N	E	N	N	Marine vehicle sales and service						N	P	C*	E	P	P	N	P	N	
E	N	N	P	N	N	Watercraft launch/rental						N	P	C*	P	P	P	N	P	N	
N	N	N	N	N	N	Watercraft repair/building						N	P	N	N	P	P	P	P	P	

P - Permitted, E - Special Exception, C - Conditional Use Permit, N - Not Permitted, * - Special provisions in district, see Article VII.

RR1-Rural Residential 1
RR2-Rural Residential 2
RS-Residential Single Family
SFR-Shorefront Residential
RG-Residential General

RA-Residential Apartment
P-Professional
BC-Business Central
BCI-Business Central Industrial
C-Commercial

DR-Downtown Riverfront
CR-Commercial Resort
IP-Industrial Park
I-Industrial
AI-Airport Industrial

LACONIA CODE

Table I
Table of Permitted Uses
City of Laconia

RR1	RR2	RS	SFR	RG	RA	COMMERCIAL AND INDUSTRIAL						P	CR	DR	BC	C	BCI	IP	I	AI	
N	N	N	N	N	N	Commercial printing/photographic processing						N	E	N	P	P	P	P	P	P	
N	N	N	N	N	N	Dry cleaning establishment						N	N	N	P	P	P	P	P	P	
N	N	N	N	N	N	Fuel, wholesale/bulk storage and sales						N	N	N	E	E	E	P	P	P	
N	N	N	N	N	N	Indoor storage, self-service						E	P	N	P	P	P	P	P	P	
N	N	N	N	N	N	Lumber yard/construction yard						N	N	N	E	E	E	P	P	N	
N	N	N	N	N	N	Manufacturing						N	N	N	N	N	P	P	P	P	
N	N	N	N	N	N	Packaging and processing						N	N	N	E	P	P	P	P	P	
N	N	N	N	N	N	Product assembly/testing						N	N	N	E	P	P	P	P	P	
N	N	N	N	N	N	Research and development						E*	N	P*	E*	P*	P*	P	P	P	
N	N	N	N	N	N	Warehouse						N	N	N	C	C	P	P	P	P	
N	N	N	N	N	N	Wholesale distribution center						N	N	N	C	C	P	P	P	P	
RR1	RR2	RS	SFR	RG	RA	TRANSPORTATION						P	CR	DR	BC	C	BCI	IP	I	AI	
E	E	N	N	N	N	Airport/heliport						N	N	N	N	E	P	E	E	N	
N	N	N	N	N	N	Car wash/detailing						N	P	N	N	P	P	N	N	N	
N	N	N	E	N	N	Commercial parking garage or lot						E	P	C*	P	P	P	E	E	E	
N	N	N	N	N	N	Salt storage shed						N	E	N	E	E	P	P	P	P	
N	N	N	N	N	N	Taxi service						N	P	P	P	P	P	P	P	P	
E	E	E	E	E	E	Transit station						P	P	C	P	P	P	P	P	P	
N	N	N	N	N	N	Truck Rental Establishment						P	N	P	P	P	P	P	P	P	

P - Permitted, E - Special Exception, C - Conditional Use Permit, N - Not Permitted, * - Special provisions in district, see Article VII.

RR1-Rural Residential 1
RR2-Rural Residential 2
RS-Residential Single Family
SFR-Shorefront Residential
RG-Residential General

RA-Residential Apartment
P-Professional
BC-Business Central
BCI-Business Central Industrial
C-Commercial

DR-Downtown Riverfront
CR-Commercial Resort
IP-Industrial Park
I-Industrial
AI-Airport Industrial

NOTICE: The information provided herein is believed to be accurate, but Weeks Commercial, its salespersons and employees do not warrant or guarantee its accuracy in case of error or mistake. Therefore, it is recommended that all information be verified, and that the professional advice of an attorney and/or an accountant be sought before executing any contractual agreement.

**Table I
Table of Permitted Uses
City of Laconia**

RR1	RR2	RS	SFR	RG	RA	TRANSPORTATION (continued)						P	CR	DR	BC	C	BCI	IP	I	AI	
N	N	N	N	N	N	Truck terminal						N	N	N	N	E	P	P	P	P	P
N	N	N	N	N	N	Vehicle dealership, sales and service						N	E	N	N	P	P	N	N	E	E
N	N	N	N	N	N	Vehicle major service						N	N	N	N	P	P	P	P	P	E
N	N	N	N	N	N	Vehicle fueling center/light service						N	C	N	C	C	P	N	N	N	N
N	N	N	N	N	N	Vehicle Rental Establishment						P	N	P	P	P	P	P	P	P	P
N	N	N	N	N	N	Vehicle salvage yard/wrecking						N	N	N	N	N	P	E	E	E	E
N	N	N	N	N	N	Vehicle storage, long-term						N	N	N	N	E	P	E	E	E	E
RR1	RR2	RS	SFR	RG	RA	GOVERNMENTAL AND PUBLIC SERVICES						P	CR	DR	BC	C	BCI	IP	I	AI	
E	E	E	N	N	N	Communications tower						N	E	N	N	N	E	E	E	E	P
C	C	C	C	C	C	Laconia municipal government uses or facilities						C	C	C	C	C	C	C	C	C	C
E	E	E	E	E	E	Power generation facility						E	E	E*	E	P	E	P	P	P	P
E	E	E	E	E	E	Utility						E	E	N	E	P	E	P	P	P	P
RR1	RR2	RS	SFR	RG	RA	LAND EXTENSIVE USES						P	CR	DR	BC	C	BCI	IP	I	AI	
P	P	N	N	N	N	Agriculture, including livestock						N	P	N	N	N	N	N	N	N	P
P	P	N	N	N	N	Agriculture/greenhouse, excluding livestock						N	P	N	N	N	N	N	P	P	P
E	E	E	E	E	E	Cemetery						E	E	N	N	N	N	N	N	N	N
E	N	N	N	N	N	Earth materials processing/sawmill						N	N	N	N	N	N	N	N	E	E

P - Permitted, E - Special Exception, C - Conditional Use Permit, N - Not Permitted, * - Special provisions in district, see Article VII.

- | | | |
|------------------------------|---------------------------------|------------------------|
| RR1-Rural Residential 1 | RA-Residential Apartment | DR-Downtown Riverfront |
| RR2-Rural Residential 2 | P-Professional | CR-Commercial Resort |
| RS-Residential Single Family | BC-Business Central | IP-Industrial Park |
| SFR-Shorefront Residential | BCI-Business Central Industrial | I-Industrial |
| RG-Residential General | C-Commercial | AI-Airport Industrial |

LACONIA CODE

**Table I
Table of Permitted Uses
City of Laconia**

RR1	RR2	RS	SFR	RG	RA	LAND EXTENSIVE USES (continued)						P	CR	DR	BC	C	BCI	IP	I	AI	
E	N	N	N	N	N	Excavation						N	N	N	N	N	N	N	N	E	E
P	P	P	N	N	N	Forestry						N	P	N	N	N	N	N	P	P	P
N	N	N	N	N	N	Junkyards						N	N	N	N	N	N	N	N	C	C
N	N	N	N	N	N	Landfill/resource recovery facility						N	N	N	N	N	N	N	N	C	C
RR1	RR2	RS	SFR	RG	RA	NONRESIDENTIAL ACCESSORY USES						P	CR	DR	BC	C	BCI	IP	I	AI	
N	N	N	N	N	N	Accessory docks						N	P	P	P	P	P	N	P	N	N
E	E	E	E	E	E	Building						P	P	P	P	P	P	P	P	P	P
P	P	P	P	P	P	Day care/nursery						P	P	P	P	P	P	P	P	P	P
N	N	N	E	N	N	Drive-through						E	P	N	E	P	E	P	P	P	P
N	N	N	N	N	N	Employee amenities						P	P	P	P	P	P	P	P	P	P
N	N	N	N	N	N	Outdoor storage						N	P	N	P	P	P	P	P	P	P
N	N	N	N	N	N	Retail outlet to industrial use						N	N	N	N	N	P	P	P	P	P
N	N	N	E	N	N	Take-out window						P	P	P	P	P	P	P	P	P	P
N	N	N	N	N	N	Storage containers						N	P*	N	N	P*	N	P*	P*	P*	P*
N	N	N	N	N	N	Storage trailers						N	N	N	N	N	N	P*	P*	P*	P*

P - Permitted, E - Special Exception, C - Conditional Use Permit, N - Not Permitted, * - Special provisions in district, see Article VII.

- | | | |
|------------------------------|---------------------------------|------------------------|
| RR1-Rural Residential 1 | RA-Residential Apartment | DR-Downtown Riverfront |
| RR2-Rural Residential 2 | P-Professional | CR-Commercial Resort |
| RS-Residential Single Family | BC-Business Central | IP-Industrial Park |
| SFR-Shorefront Residential | BCI-Business Central Industrial | I-Industrial |
| RG-Residential General | C-Commercial | AI-Airport Industrial |

NOTICE: The information provided herein is believed to be accurate, but Weeks Commercial, its salespersons and employees do not warrant or guarantee its accuracy in case of error or mistake. Therefore, it is recommended that all information be verified, and that the professional advice of an attorney and/or an accountant be sought before executing any contractual agreement.